Lidar to be Flown in Lewis County, WA - 2016

Lidar Surveys

Proposed by WADNR

Existing High Quality Lidar

Other Existing Lidar

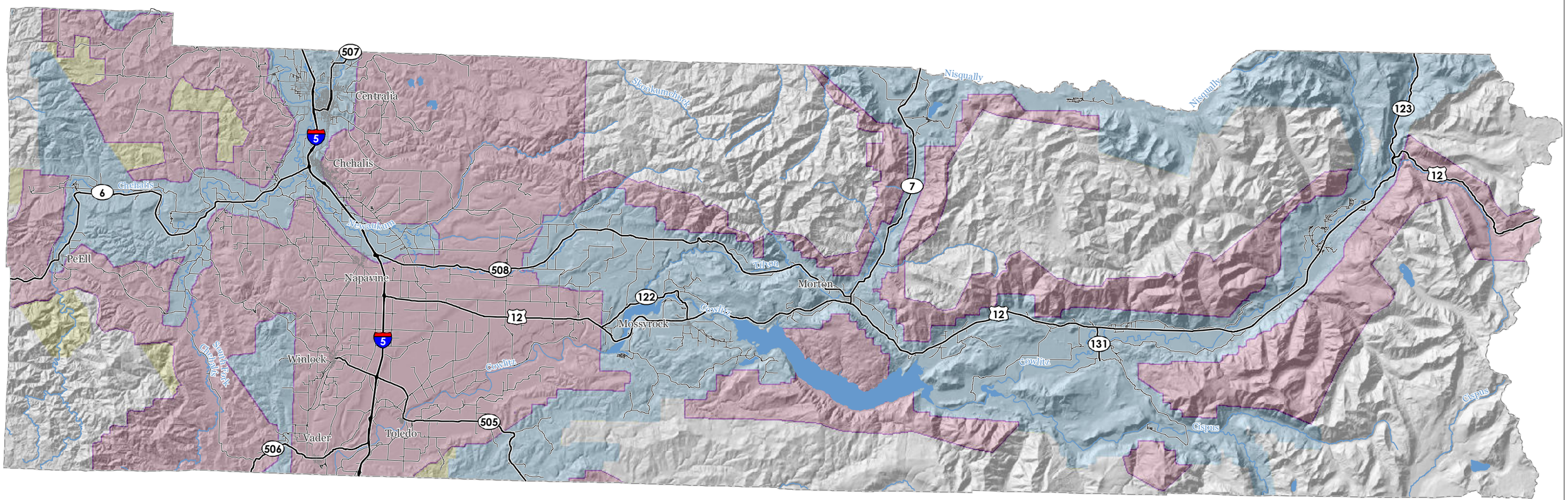

LEWIS COUNTY G.I.S.

1 in = 6 miles

0 5 10 20 30 Miles

N W E S

Mar 28, 2016

O:\maps\general\11x17_Lidar_2015WADNR_20160328.mxd