We the property owners that surround the unimproved portion of Moorecroft Rd (see map) Request to have the unimproved portion not used by the public to be vacated.

Thank you

Brenda Johnson Terry Johnson
2214 Peell McDonald Rd Chehalis WA
parcel # 01620700 1001

Lewis Hubbard
2212 Peell McDonald Rd Chehalis WA.
parcel # 01620700 1004

Ralph Kevin & Debbie A Hubbard
175 Moorecroft Rd Chehalis WA
parcel # 01620700 1003
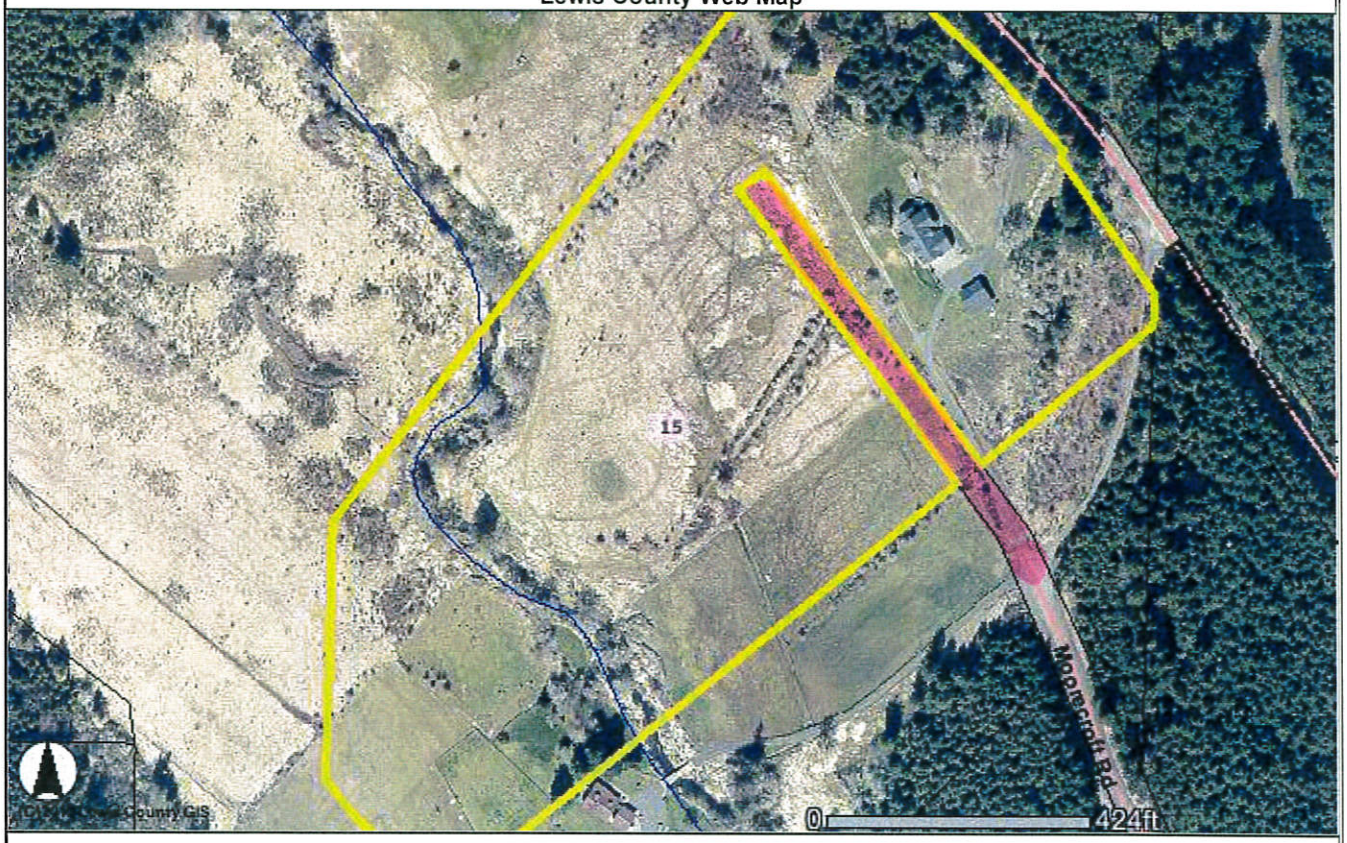
Lewis County Web Map