EXHIBIT MAP

PART OF THE
NW 1/4 OF THE NW 1/4 OF THE NE 1/4
SW 1/4 OF THE NW 1/4 OF THE NE 1/4
SECTION 18, T13N, R3W, W.M.
LEWIS COUNTY, WASHINGTON

SCALE: 1"=200 FEET

0 100 200 400

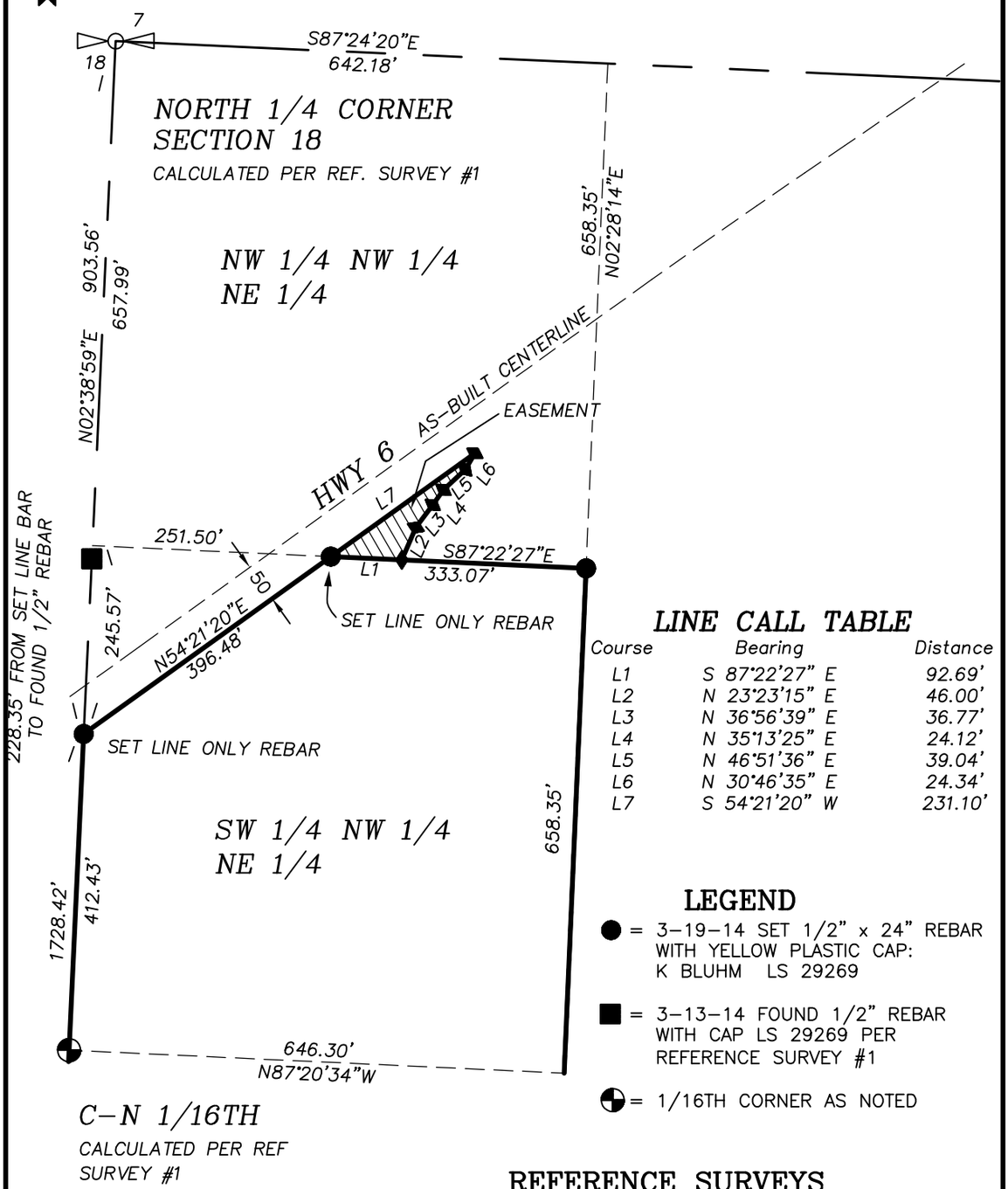

LINE CALL TABLE

Course	Bearing	Distance
L1	S 87°22'27" E	92.69'
L2	N 23°23'15" E	46.00'
L3	N 36°56'39" E	36.77'
L4	N 35°13'25" E	24.12'
L5	N 46°51'36" E	39.04'
L6	N 30°46'35" E	24.34'
L7	S 54°21'20" W	231.10'

LEGEND

● = 3-19-14 SET 1/2" x 24" REBAR WITH YELLOW PLASTIC CAP: K BLUHM LS 29269

■ = 3-13-14 FOUND 1/2" REBAR WITH CAP LS 29269 PER REFERENCE SURVEY #1

◐ = 1/16TH CORNER AS NOTED

REFERENCE SURVEYS

1) RECORD OF SURVEY FILED IN VOL. 20, PG. 219, BY LS 29269
2) RECORD OF SURVEY FILED IN VOL. 19, PG. 156, BY LS 29269
3) RECORD OF SURVEY FILED IN VOL. 11, PG. 266, BY LS 18896
4) LAND CORNER RECORD FILED IN AFN 3232690, BY LS 35981

Bluhm & Associates
Land Surveyors, Inc.
1068 S. MARKET BLVD.
CHEHALIS, WA 98532
PHONE (360) 748-1551
FAX (360) 748-6282
E-MAIL:kbluhm@surveyservices.com

DRAWN BY: J.W.MORGAN	DATE: 5-4-2015	JOB# 14-397 COMP
CHECKED BY: K.BLUHM	SCALE: 1:200	SHEET 1 OF 1