WAC 136-18-030
Authorization of construction by county forces projects.

Every proposed construction by county forces road project shall be a part of the county's annual construction program as defined in RCW 36.81.130 and WAC 136-16-020. Additions to the program, and/or substitutions in the program, may be made by unanimous action of the county legislative authority at any time as provided in RCW 36.81.130. No construction work shall be done on any project until it has been authorized by resolution of said authority. The resolution shall include:

(1) A brief description of the project;

(2) A vicinity map showing the location of the project and its limits, provided that in lieu of individual vicinity maps, a single vicinity map showing the location of all projects may be included with the resolution adopting the annual program;

(3) Identification of the project in terms of the officially adopted annual program;

(4) The county engineer's estimate of construction costs prepared pursuant to the completion of such preliminary engineering; and

(5) Construction plans as shall be necessary and sufficient.

(1) Description	(2) Vicinity Map	(3) Annual Program Identification	(4) Construction Estimate	(5) Construction Plans
2015 Countywide 3R Program - yearly program including: base stabilization, chip-sealing, and hot mix asphalt overlays.	attached	Priority No. 3	Estimated construction costs for this project are $1,265,000.00	attached
2015 Countywide Misc. Safety & Guardrail - yearly program, perform various safety projects as needed and install guardrail at necessary locations.	attached	Priority No. 4	Estimated construction costs for this project are $300,000.00	Construction Plans are not completed for this project.
Roundtree Road Slide Repair -Slide stabilization and other related work.	attached	Priority No. 9	Estimated construction costs for this project are $360,000.00	Construction Plans are not completed for this project.

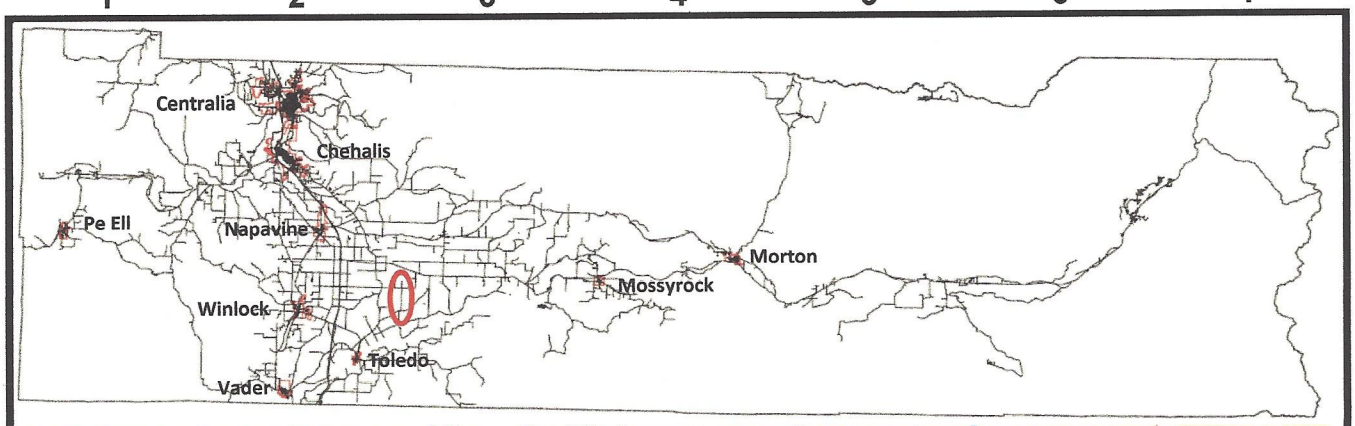

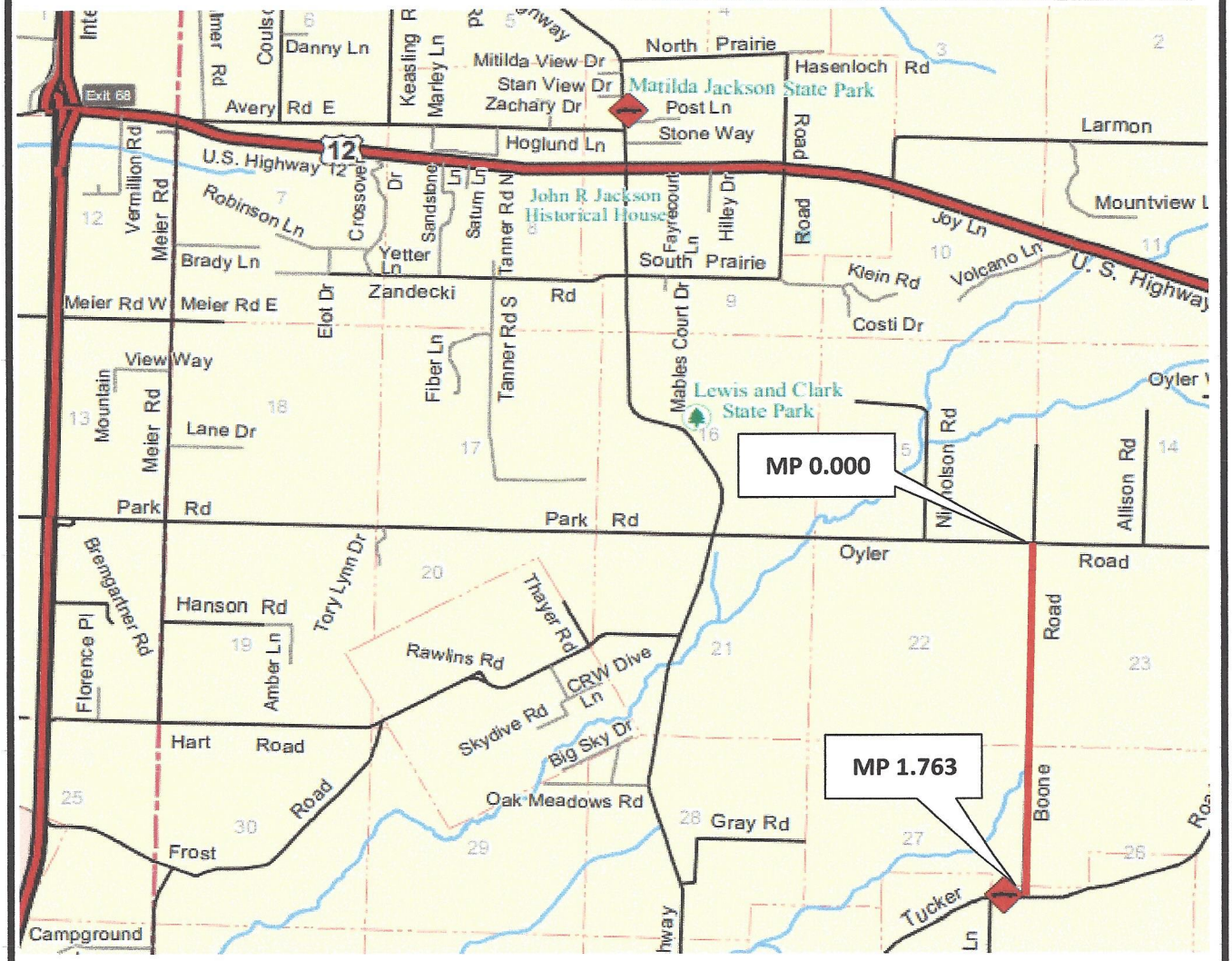

56210 - Boone Road

County Forces Construction

Countywide 3R Program, CRP - 2172

CTB, Chipseal, & HMA

LEWIS COUNTY
Washington's First County
est. 1845

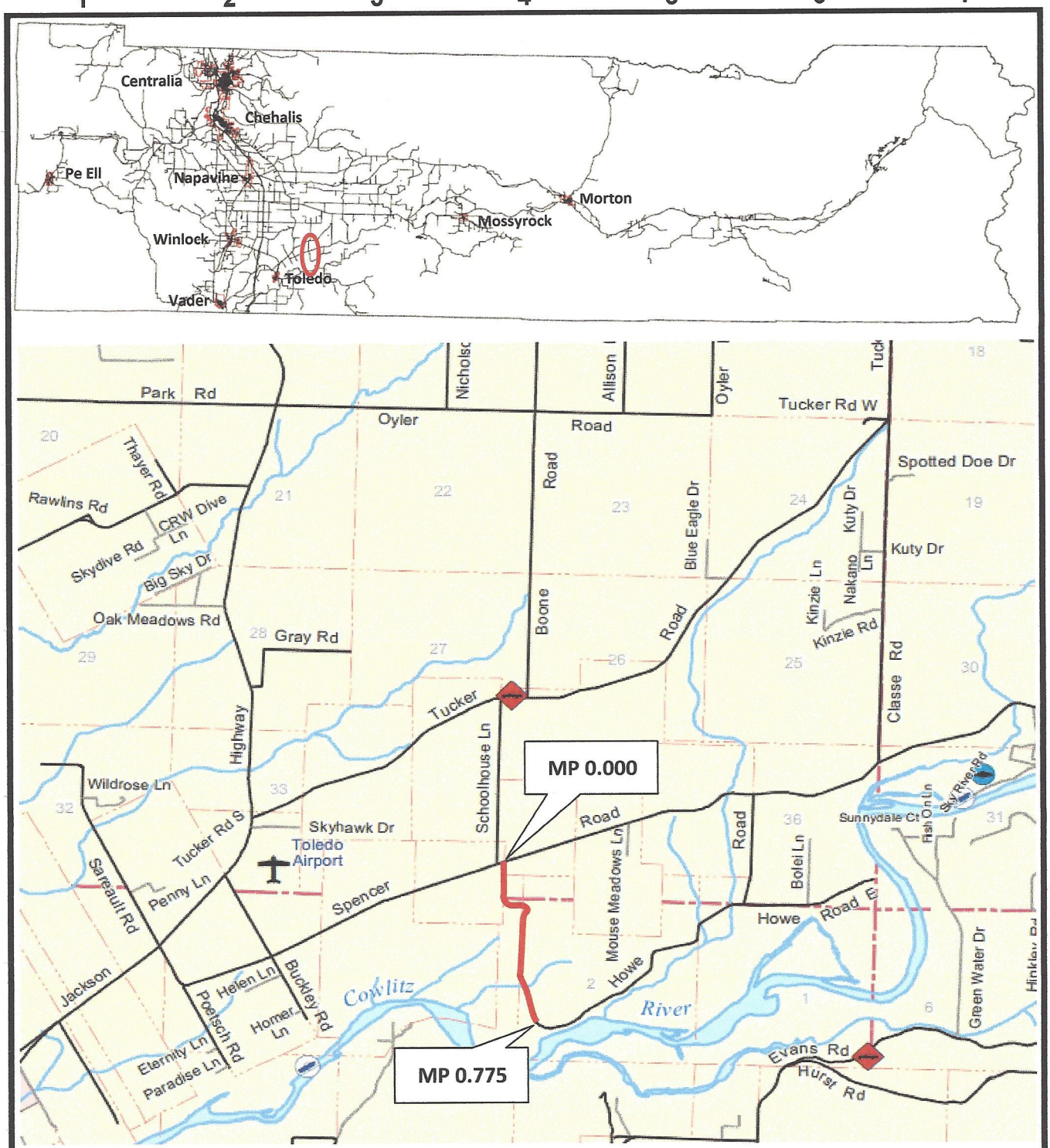

56350 - Howe Road

County Forces Construction

Countywide 3R Program, CRP - 2172

CTB, Chipseal, & HMA

LEWIS COUNTY
Washington's First County
est. 1845

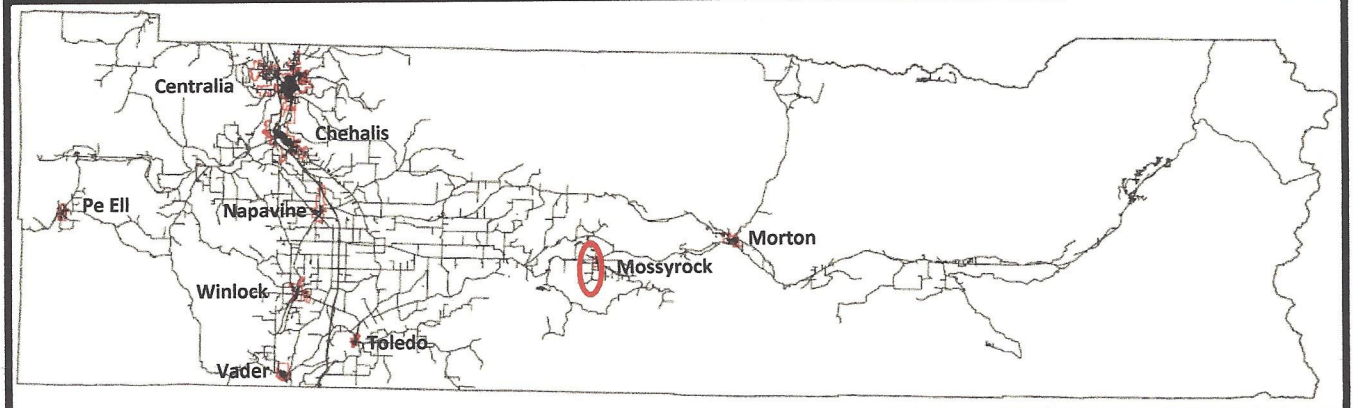

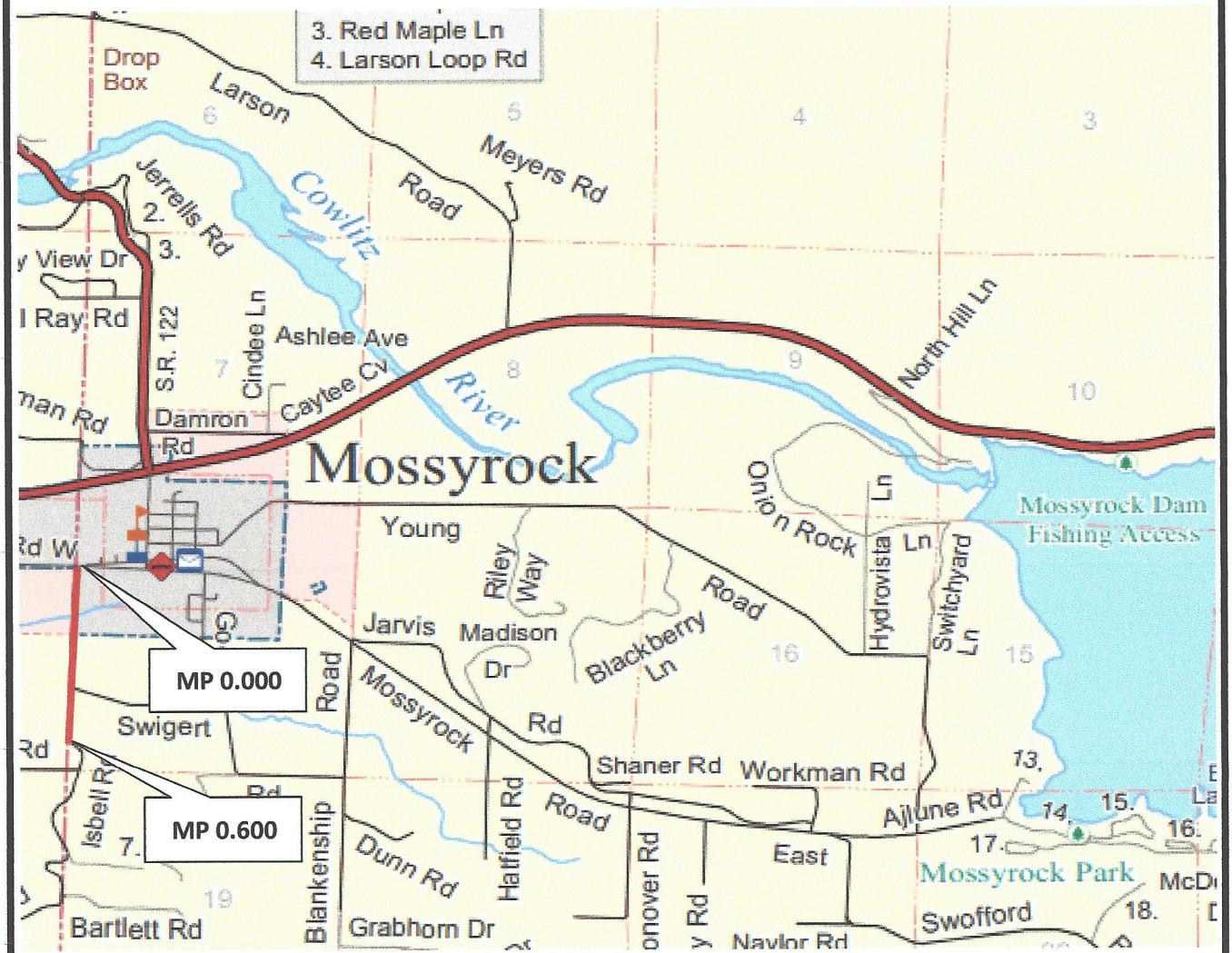

61450 - Isbell Road

LEWIS COUNTY
Washington's First County
est. 1845

County Forces Construction

Countywide 3R Program, CRP - 2172

CTB, Chipseal, & HMA

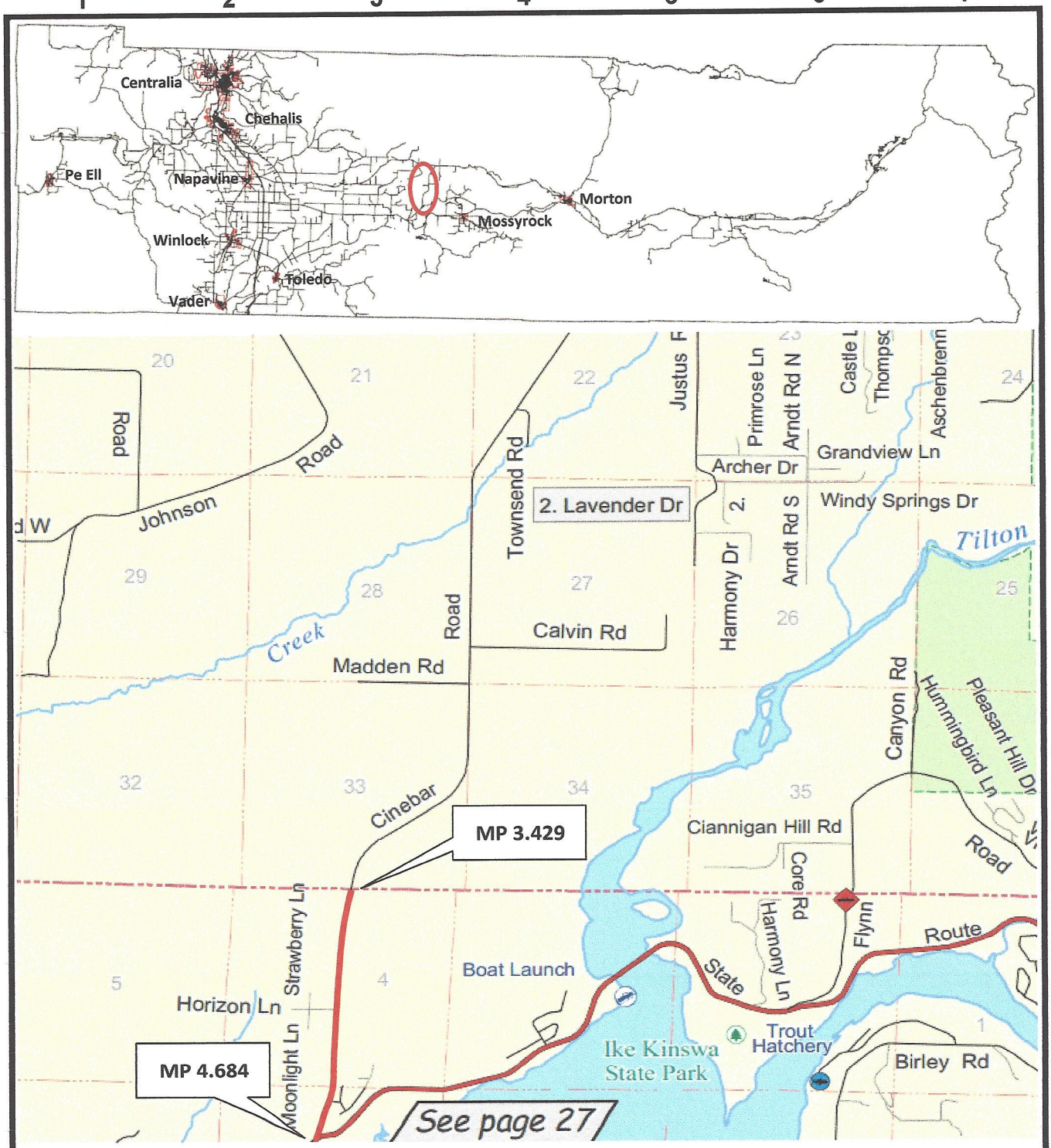

96004 - Cinebar Road

County Forces Construction

Countywide 3R Program, CRP - 2172

CTB, Chipseal, & HMA

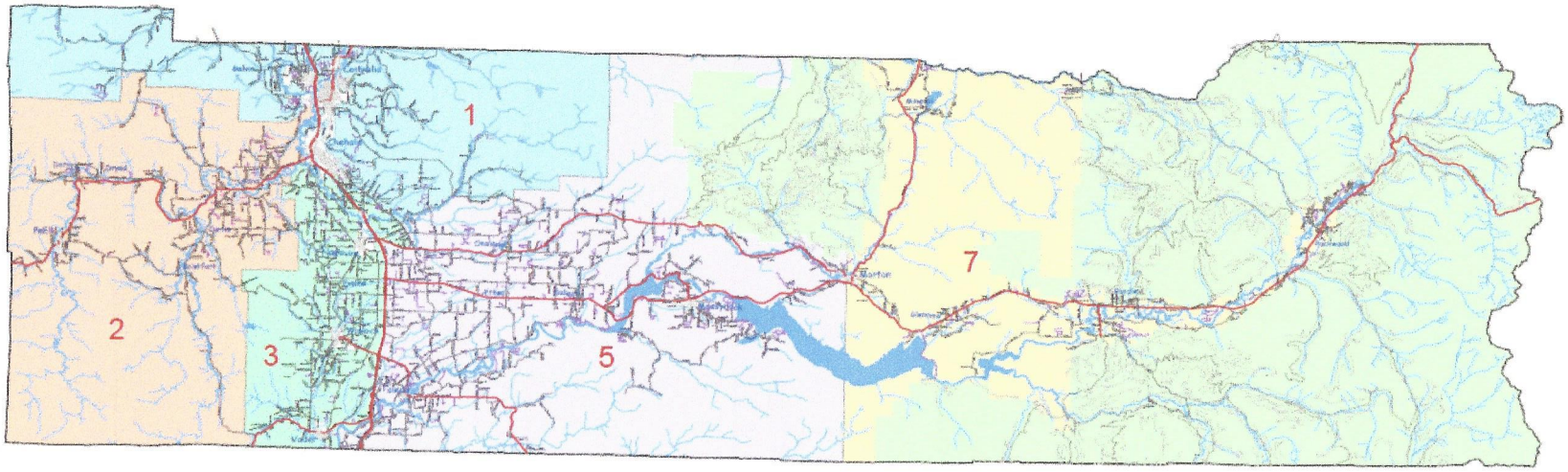

Road Maintenance Areas

Lewis County, Washington

Maintenance Area

1 2 3 5 7

Federal Land

Cities

Plans are not completed for these projects

Project vicinity determined based on need.

County Forces Construction

2015 Countywide Misc. Safety & Guardrail, CRP - 2173

vicinity map

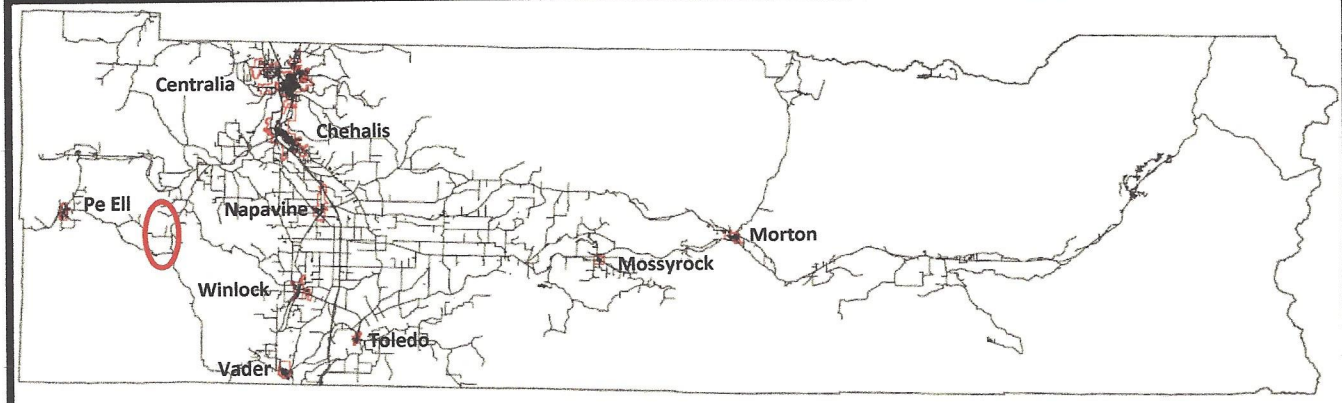

25470 - Roundtree Road

LEWIS COUNTY
Washington's First County
est. 1845

County Forces Construction

Roundtree Road Slide Repair, CRP - 2133

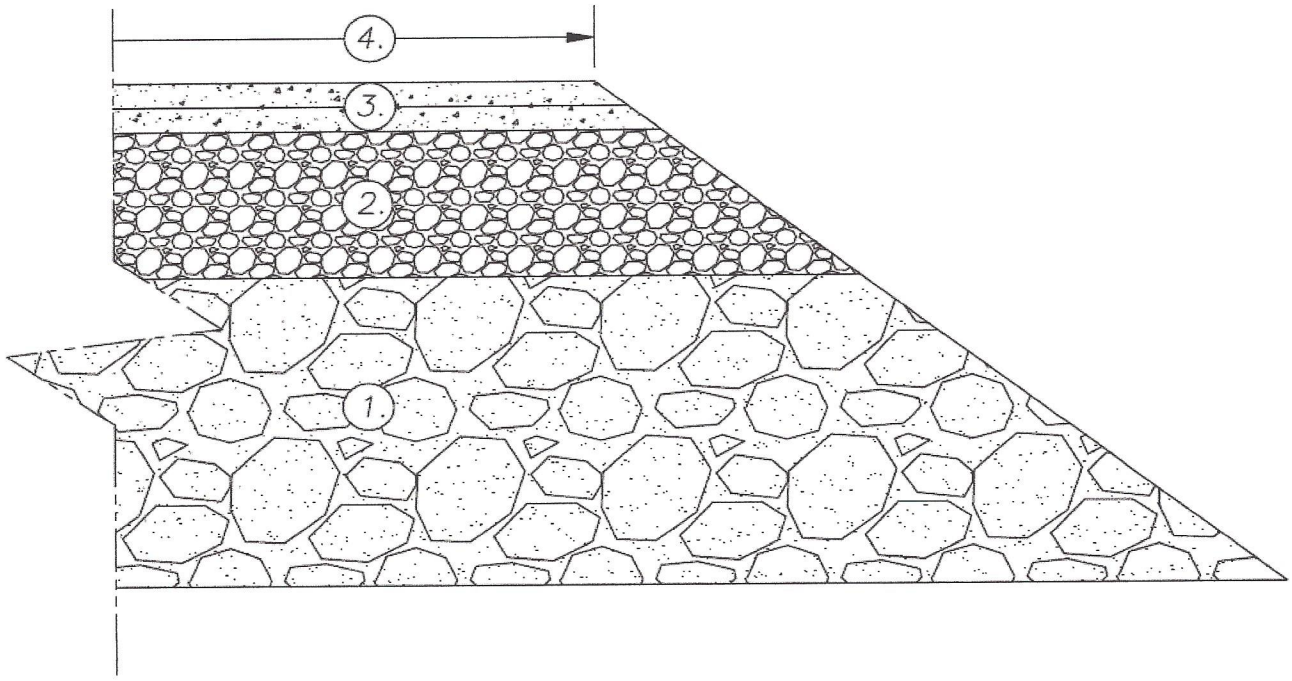

General Notes:

1. Cement Treated Base Stabilization – Pulverize roadbed to a depth of approximately 0.70', apply Portland–Cement at a rate of approximately 6% of dry weight or 5.00 Lbs/sf, apply water and mix with pulverized roadbed, blade road to grade, and roll to achieve compaction.

2. Crushed Surfacing Top Course – Apply CSTC to a compacted depth of 0.30'.

3. Bituminous Surface Treatment – Apply two courses of BST.

4. Finished roadway width to match the preexisting roadway. No changes will be made to the horizontal or vertical alignment.

LEWIS COUNTY
Washington's First County
est. 1845

County Forces Construction

Countywide 3R Program, CRP - 2172

CTB & BST

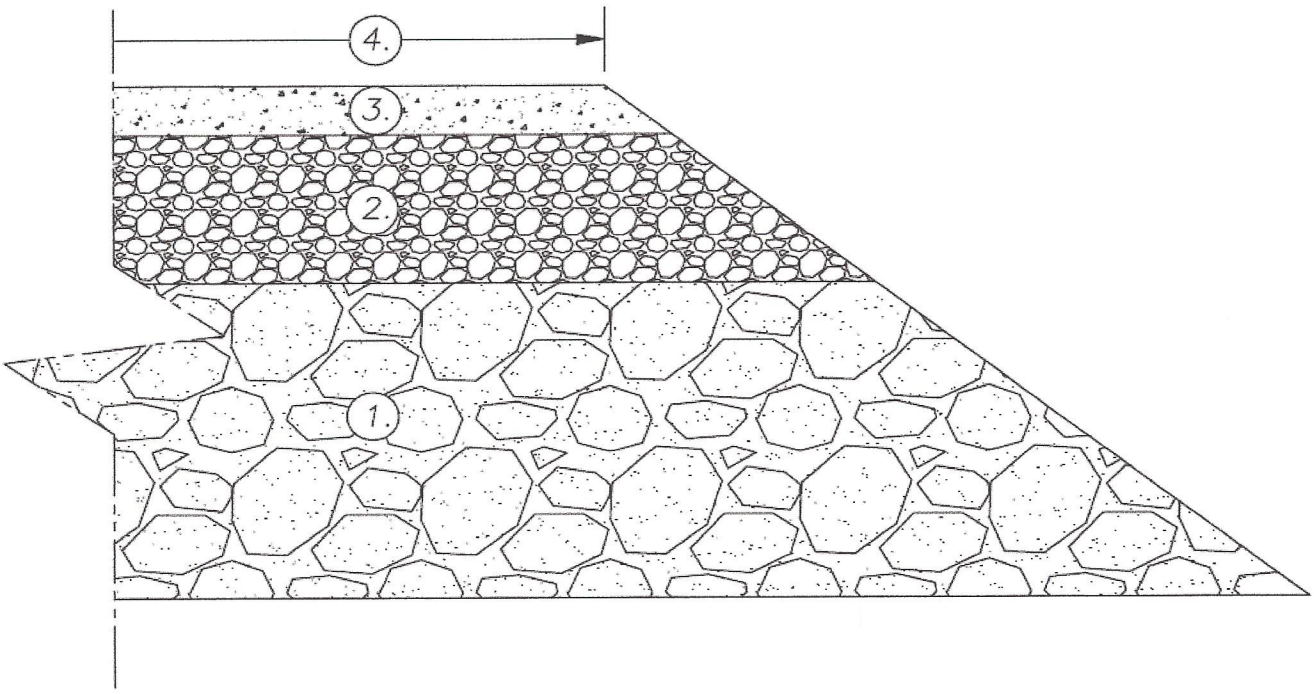

General Notes:

1. Cement Treated Base Stabilization – Pulverize roadbed to a depth of approximately 0.70', apply Portland–Cement at a rate of approximately 6% of dry weight or 5.00 Lbs/sf, apply water and mix with pulverized roadbed, blade road to grade, and roll to achieve compaction.

2. Crushed Surfacing Top Course – Apply CSTC to a compacted depth of 0.30'.

3. Hot Mix Asphalt – One Course 0.20' HMA

4. Finished roadway width to match the preexisting roadway. No changes will be made to the horizontal or vertical alignment.

LEWIS COUNTY
Washington's First County
est. 1845

County Forces Construction

Countywide 3R Program, CRP - 2172

CTB & HMA