

- 1 ROAD CLOSED
B/W (48"x30") R11-2
- 2 FERRIER RD CLOSED AT BRIDGE
B/W (60"x30")
- 3 ROAD CLOSED X MILES AHEAD LOCAL TRAFFIC ONLY
R11-3A B/W (60"x30")
- 4 TYPE 3R BARRICADE
- 5 TYPE 3L BARRICADE
- 6 ROAD CLOSED 500 FT
W14-2203-3 (48"x48")

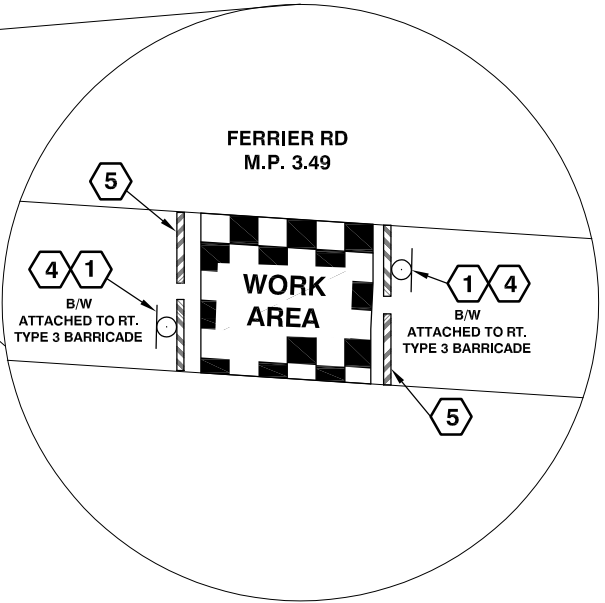
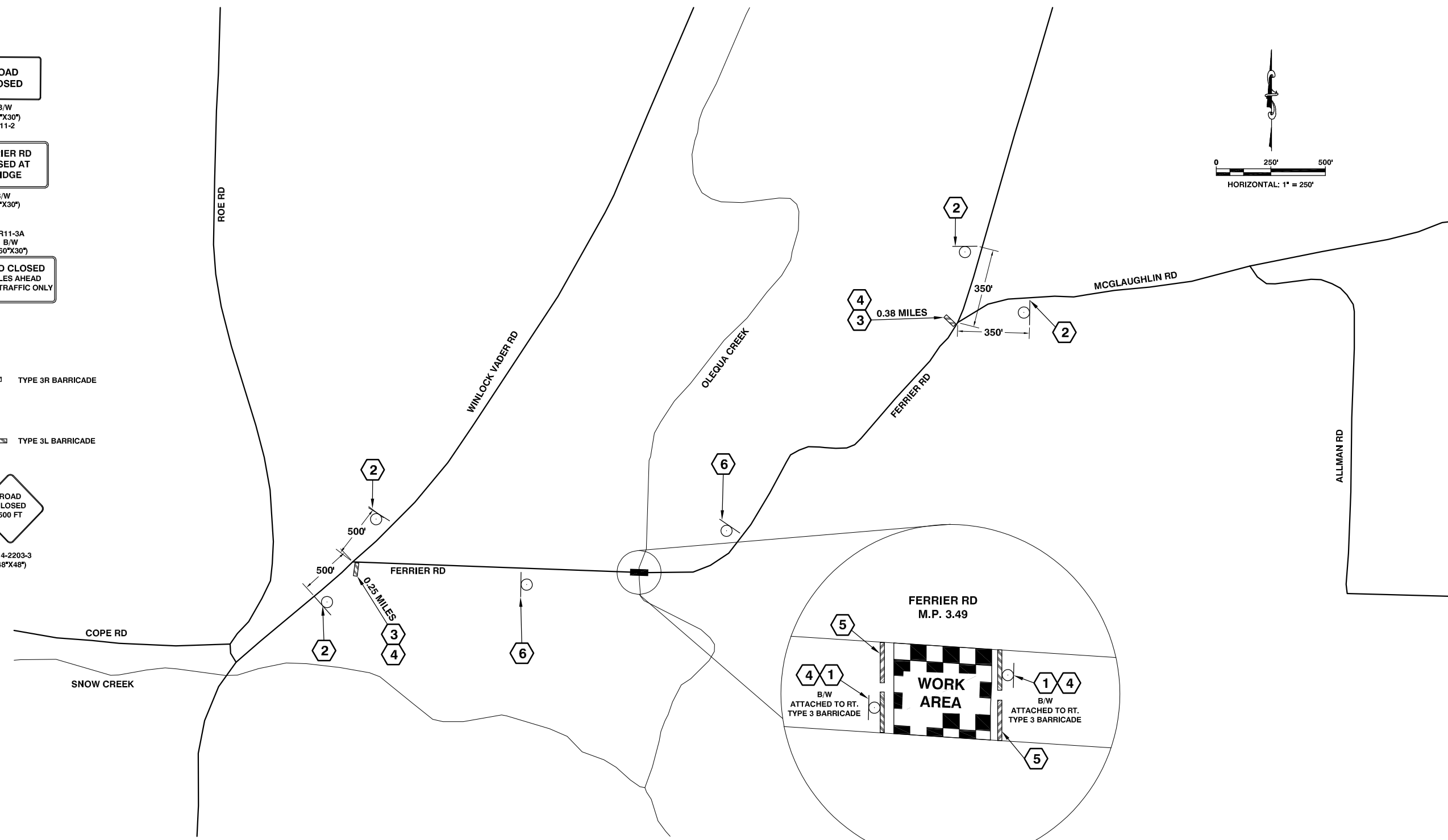
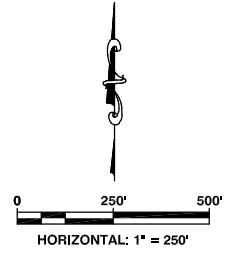

LEGEND:
 CONSTRUCTION SIGN CLASS A

WORK AREA

- NOTES:**
1. ALL WORK SHALL COMPLY WITH THE LATEST VERSION OF THE MUTCD AND OTHER APPLICABLE PROVISIONS.
 2. CONSTRUCTION SIGNAGE SHALL BE PROMPTLY REMOVED OR COVERED WHENEVER THE MESSAGE IS NOT APPLICABLE OR NOT IN USE.

2025 N. E. KRESKY AVE.
 CHEHALIS WA 98532
 PHONE # (360) 740-1123
 FAX # (360) 740-2719

DESIGNED BY : RAW
 DRAWN BY : RAW
 CHECKED BY :
 DATE : 04/13/2023

NO.	DATE	REVISION	BY	APP.

FERRIER ROAD BRIDGE DAMAGE REPAIR

COUNTY MAINTENANCE PROJECT NO: 2301

TRAFFIC CONTROL PLAN

SHEET
1
 OF
1

CALL 48 HOURS BEFORE YOU DIG
 1-800-424-5555
 "It's the Law"
 Utilizes Underground Location Center